



NODFORD INTERNATIONAL CO., LTD

Website: www.nodford-med.com
Office address: Bldg A, Ganghongji High-tech Intelligent Industrial Park, Nanshan District, Shenzhen, Guangdong Province, China, 518055
Factory address: Bldg #10, Urban Huigu, #69 Fengqing Road, Zhutang Village, Fenggang Town, Dongguan, Guangdong Province, China, 523697

**บริษัท ซี เมดิค จำกัด
Z-MEDIC COMPANY LIMITED**

สำนักงานใหญ่ ลาดปลาเค้า 592/260-261 หมู่บ้านอารีย์โมฆะ, ถนนลาดปลาเค้า แขวงจรเข้บัว เขตลาดพร้าว กรุงเทพฯ 10230
www.z-medic.com 0-2197-8652
customersupport@z-medic.com

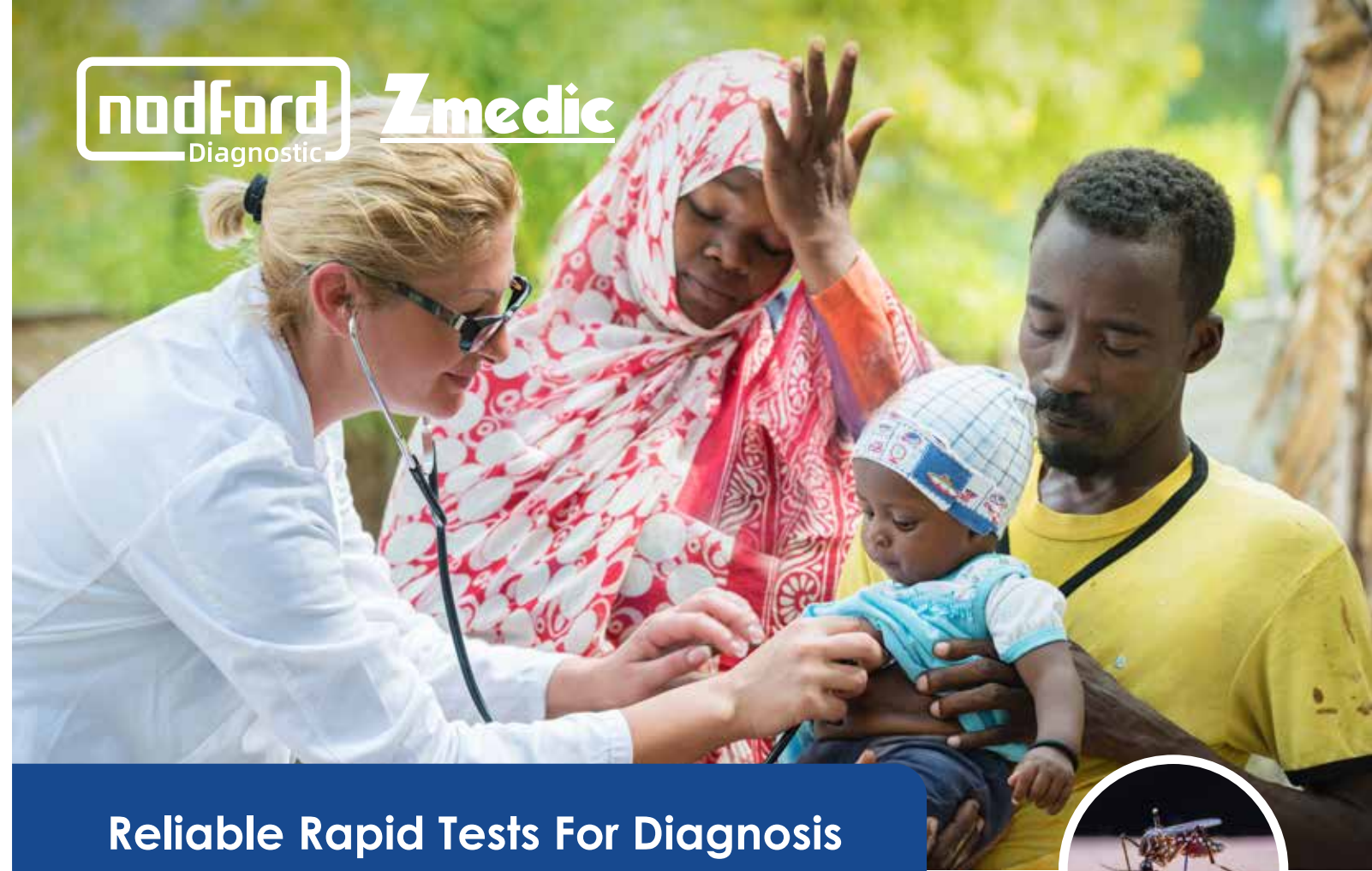

**Reliable Rapid Tests For Diagnosis
Of Dengue Disease**



-  **High Accuracy**
-  **Convenient Procedure**
-  **Comprehensive Range**
-  **Fast Results**

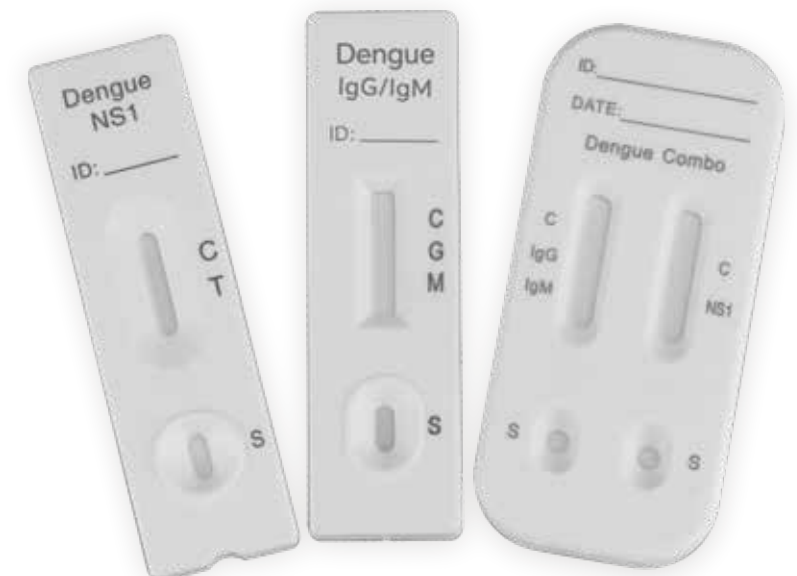

Rapid Tests For Dengue Disease

The Dengue Antigen Rapid Test Cassette is a lateral flow chromatographic immunoassay for the qualitative detection of antigens to Dengue viruses in human Whole Blood/S-erum/Plasma. It provides an aid in the diagnosis of infection with Dengue viruses.

- Rapid
- Accurate
- Simple

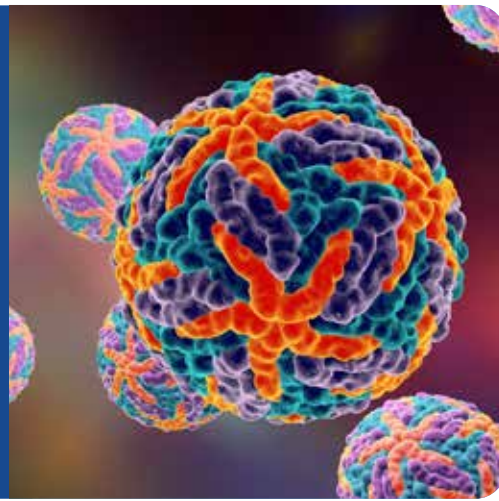

Advantage

- Reliability**
high sensitivity and high specificity;
- Time Saving**
fast result ,result only in 15 minutes;
- Convenient Procure**
can be performed in sample steps with no special training;
- Comprehensive Range**
suitable for a variety of diseases.

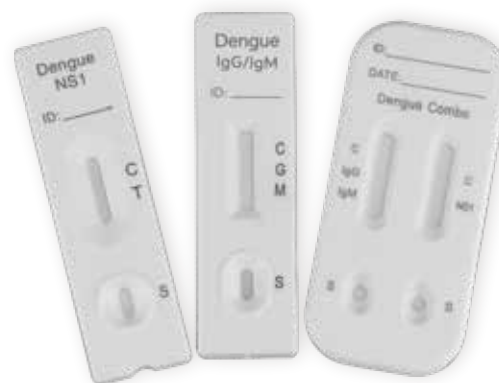

Reference value (reference range)

Observe the result within 10-20 minutes, and judge the result to be invalid if it exceeds 20 minutes.

- Only show that the control line is negative;
- Both the control line and the test line appear to be positive;
- The control line is not displayed, this experiment is invalid.

Dengue NS1 Antigen Rapid Test

Test Procedure:

1 drop of whole blood
2 drops of buffer

3 drops of serum or plasma

Interpretation of results:

Positive Negative Invalid

Dengue IgG/IgM Rapid Test Cassette

Test Procedure:

1 drop of specimen
2 drops of buffer

Interpretation of results:

IgM Positive IgG Positive IgG/IgM Positive Negative Invalid

Dengue IgG/IgM-NS1 Combo Rapid Test

Test Procedure:

8-10 drops of serum or plasma

Test Procedure:

3 drops of whole blood
2 drops of buffer

Test Procedure:

1 drop of specimen
2 drops of buffer

Interpretation of results

For Dengue NS1 -Ag Test:

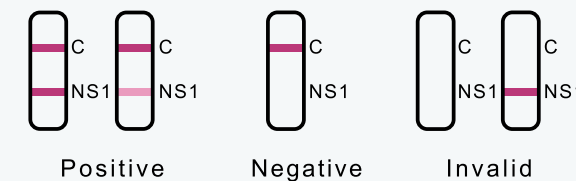

For Dengue IgG/IgM Test:

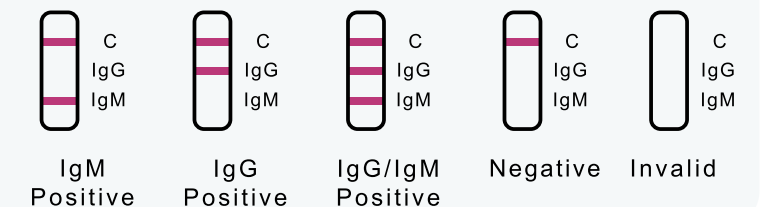

Ordering Information

| Cat. No. | Product Description | Specimen | Format | Pack |
|-----------------|-------------------------------------|----------|----------|------|
| RTK-2017-DENNS1 | Dengue NS1 AntigenRapid Test | WB/S/P | Cassette | 40T |
| RTK-2017-DENGM | Dengue IgG/IgM Rapid Test Cassette | WB/S/P | Cassette | 10T |
| RTK-2017-DENCOM | Dengue IgG/IgM-NS1 Combo Rapid Test | WB/S/P | Cassette | 40T |